

HCS-4526 Touched/Contactless IC-Card Sign-in Management Software

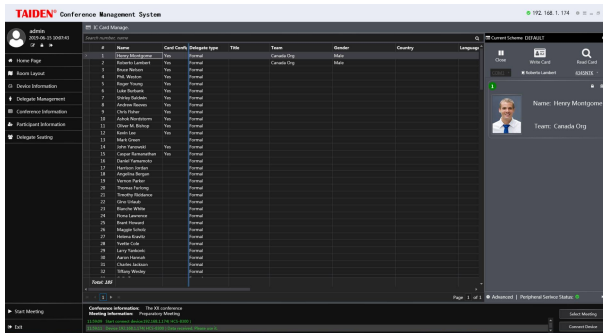

IC-Card distribution

Functions

IC-Card distribution, IC-Card loss/activate and delegate management

- **IC-Card distribution:**
 - ◆ The IC-Card contains conference number, participant's number, identity, rights, etc.
 - ◆ Card authentication restricted to one conference facility. New authentication subject to IC-Card rewriting
 - ◆ Write IC-Card before IC-Card distribution
- IC-Card loss: report card loss. Cards counted for lost cannot carry out conference sign-in
- IC-Card activate: activate the lost card when it comes back
- **Delegate management** includes three parts: delegate information, participants and delegate authority
 - ◆ Delegate information: create and manage the delegate's database
 - Import/Export delegate information
 - Edit delegate information: number, type, name, voting weight, leader (yes or no), presidium (yes or no), etc. Supports individual picture in the database
 - Users can customize the options in the above items
 - Customer-specific options for above items
 - Fast search facility
 - Database updatable
 - ◆ Participants: select the delegates to participate in the conference from the database
 - List delegate information by filter
 - Group adding function by filter
 - ◆ Delegate authority:
 - Degree: chairman or delegate
 - Authority: speak, vote and vote board
 - Chairperson privilege is needed when sign-in at chair unit (Free seating)

Ordering Information

HCS-4526.....Touched/Contactless IC-Card Sign-in Management Software